

Jacksonville Weavers' Guild

www.JaxWeaversGuild.org

April 2020 Issue

Judi Leatherberry, Editor



President's Message

We will not have a meeting at the Community Center on April 11. I am not a bit sad in writing that statement. I am optimistic that we remain proactive in slowing this pathogen.

But we miss everyone and wish we could all *Facetime* together. Can we try something else instead? *Show and Tell* is so much fun and provides inspiration and ideas for upcoming projects. Why don't we send an e-mail of our projects as we move through the next month of hibernation. If you have nothing in mind for a project, don't forget that our *The Woven Hugs* project is due in May.

Going stir crazy at home? BLUEPRINT TV is free until April 9 and includes, weaving, knitting, gardening, etc. Also, go to www.youtube.com to learn how to weave - from beginners classes to jacquard demonstrations.

After we've done all that, we can make pillows. Attached to the main body of the email is a pdf to weave a Gradient Throw Pillow, from our friends at Gist Yarn and Fiber.

Finally, reach out and call one another. Collectively we are a great resource for crafting. My phone is 904 485-4079. I look forward to hearing from you. Please stay happy and healthy.

Lynn Newcomer

President, Jacksonville Weavers' Guild



2020-2021 Elections

Because of no meeting on April 11, our election of Officers for 2020-2021 will be conducted by email. There will be a separate email sent out to all members for this important business!

These are the Officers nominated: **President**--Ann Wingate; **Vice President**--Gail Karson; **Secretary**--Heather Sprague; **Treasurer**--Debra Grady.

If you have other additional nominations for any of the offices, send them directly to Judy Jull at jsjull@yahoo.com. Thanks! From the Nominating Committee--Mary Jamerson, Judy Jull, Susan Wallace.

Other Items of Interest!

Don't Forget! Your Woven Hugs are due at the May meeting. The pdf with all the information is attached to the same email as the Newsletter. Need more information? Contact Linda Schultz at flschultz@comcast.net.

Our April program, "Weaving on Gourds," has been postponed until at least May's meeting. Look for further information about it in the next Newsletter or by email.

Here's a couple of things from the internet that are quite interesting!

<http://weavezine.com/content/woven-shibori-rigid-heddle-loom.html>

How to do Woven Shibori on a rigid heddle loom

From Judi Leatherberry

<http://blog.guilfordofmaine.com/dobby-vs-jacquard-a-tale-of-two-looms/>

From Lynn Newcomer



Draft of the Month 4 Shaft Undulating Twill

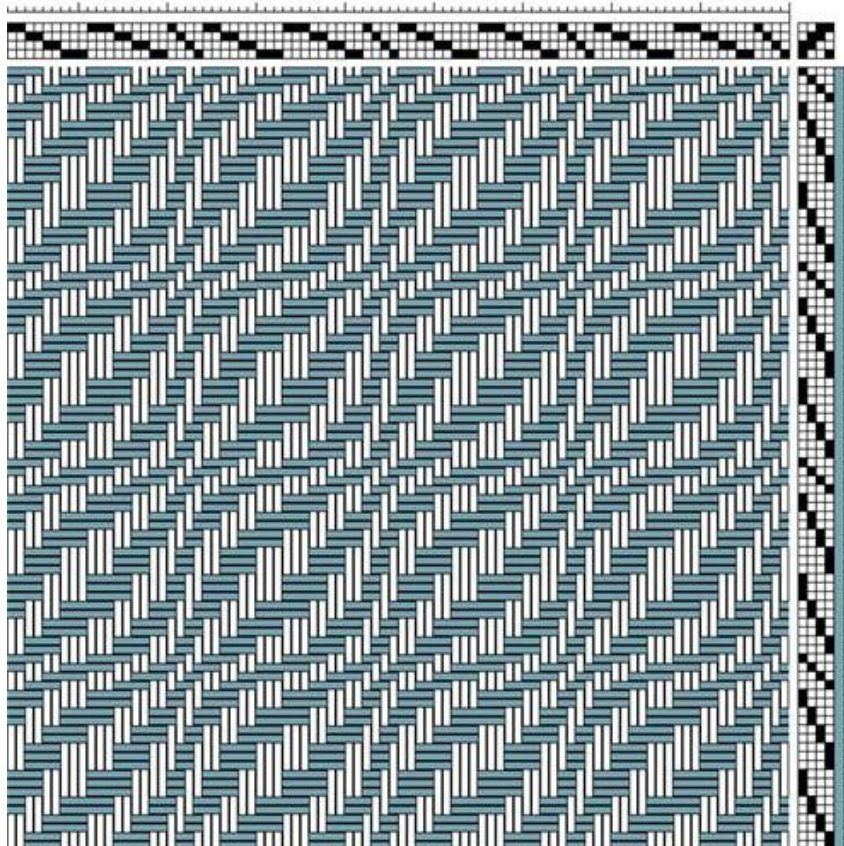

Scenes from February's Woven Shibori Workshop

Submitted by Valeria Kleiman



Top-Before Pulling Supplemental Warps
Bottom-After Pulling



Scarves, scarves, and More Scarves!

What Our Members Have Been Doing During Social Distancing

Thanks to all the members who sent pictures! (I listed them alphabetically by first name.)

If you'd like the full-sized picture of your submission, email me at jleatherberry@att.net.



Ann Wingate



Judi Leatherberry



Judy Jull



Mary Jamerson



Pauletta Berger



Rudell Kopp



Susan Wallace



Valeria Kleiman